

All dimensions to be verified on site by Main Contractor before the start of any shop drawings or work whatsoever either on their own behalf or that of sub-contractors.
 Report any discrepancies to the Contract Administrator at once.
 This drawing is to be read with all relevant Architect's and Engineer's drawings and other relevant information.
 © Ingleton Wood LLP

LEGEND: DO NOT SCALE

- CLCH / MCMY CONSULT = 9N10. CONSULT ROOMS
- GP PRACTICE - REDCLIFFE SURGERY = 5No. GP CONSULT + 2No. CONSULT / NURSE
- GP PRACTICE - CHELSEA PRACTICE = 3No. GP CONSULT + 2No. CHELSEA GP CONSULT + 1No. CHELSEA GP CONSULT / NURSE
- CLCH / MCMY + SHARED RECEPTION

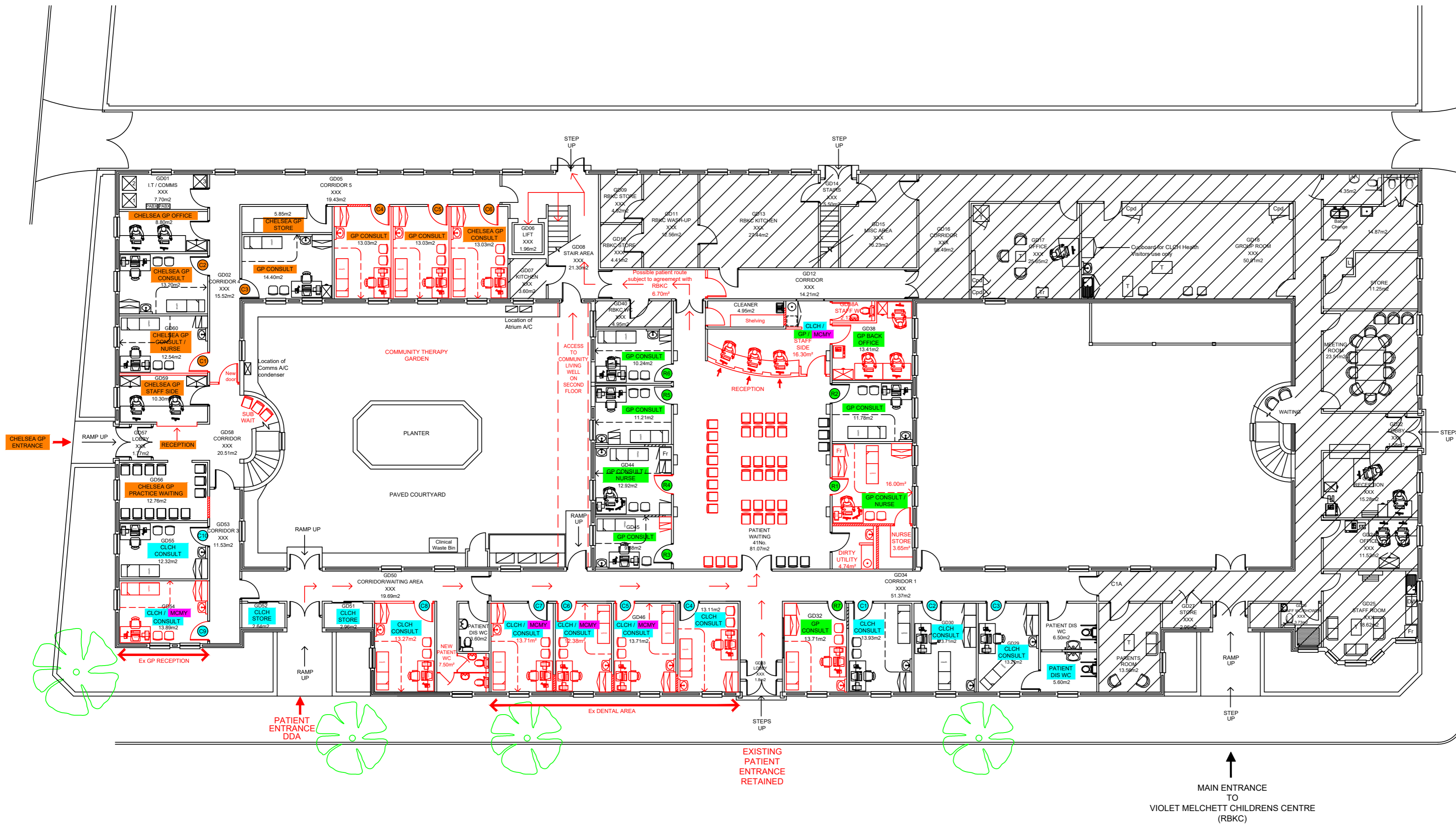

OPTION 4A



Barnet | Hammersmith and Fulham | Kensington and Chelsea | Westminster

Rev	Date	Description	Drawn	Checked
P	22.03.22	Site walk-out on 21.03.22 layout amendments to rooms C5 & C6	LAR	TP
N	21.03.22	Updated following KB/FPB Teams Meeting on 17.03.22	LAR	TP
M	08.03.22	Updated following Teams Meeting with Chelsea GP Practice on 04.03.22	LAR	TP
L	08.11.21	Drawing revised	LAR	TP
K	20.09.21	Updated following Teams Meetings with Chelsea GP on 09.09.21 & Redcliffe GP on 13.09.21	LAR	TP
J	31.08.21	Updated following feedback from FBWVY & KB/TP Teams Meeting on 26.08.21	LAR	TP
H	19.07.21	Legend updated, drawing revised	LAR	TP
G	14.05.21	Updated following site visit with KIKI/CM/ID/TP on 12.05.21	LAR	TP
F	20.05.20	Updated following Telecon meeting with GP Practice/KB/TP on 14.05.20	LAR	TP
E	02.03.20	Updated following TPIKB Telecon on 03.03.20	LAR	TP
D	02.03.20	Updated following TPIKB Telecon on 28.02.20	LAR	TP
C	18.02.20	Drawing revised	LAR	TP
B	17.02.20	Updated following feedback from HB of the GP Practice on 09.02.20	LAR	TP
A	04.02.20	Updated following meeting with Redcliffe GP surgery/KB/TP on 03.02.20	LAR	TP

Revision: Date: Description: Drawn: Checked:

Ingleton Wood
 Vision, form and function
 London Billericay London 10-12 Alle Street
 Cambridge London E1 8DE
 Colchester London E1 8DE
 Norwich 1:020 7680 4400
 Oxford www.ingletonwood.co.uk

Violet Melchett Clinic
 Ground Floor
 GIA: 1104.74m²
 GEA:

FLOOD WALK

MAIN ENTRANCE TO VIOLET MELCHETT CHILDRENS CENTRE (RBKC)

Project: VIOLET MELCHETT CLINIC FLOOD WALK GP EXPANSION PROJECT

Drawing Title: PROPOSED GROUND FLOOR PLAN - OPTION FOUR A

Client: CENTRAL LONDON COMMUNITY HEALTHCARE / WEST LONDON CCG

Drawn	Checked	Date	Scale	Paper Size
LAR	TP	02.01.20	1:150	A2
Job No.	Draw No.	Stage	Reviser	
812458	36			P