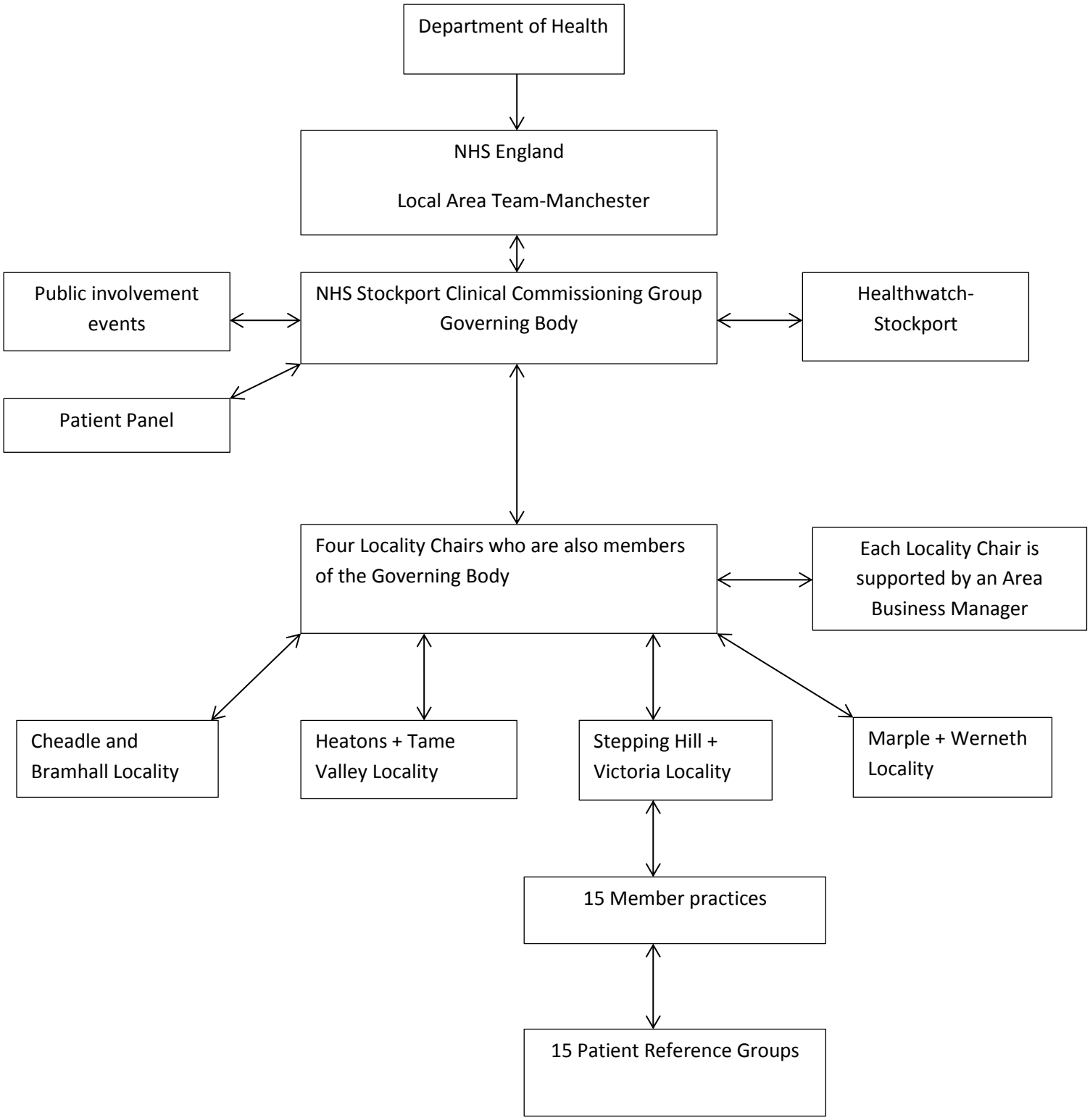NHS Organisational structure from April 2013